



EDWARDS
ESTATE AGENTS

PARKWAY DRIVE
BOURNEMOUTH, BH8 9JR



OFFERS OVER £650,000

- DETACHED CHALET HOME
- 4 BEDROOMS
- LARGE LOUNGE WITH STUNNING FEATURE BAY WINDOW
- STYLISHLY FITTED KITCHEN/DINING ROOM
- GENEROUS CONSERVATORY
- MASTER ENSUITE BATHROOM
- GROUND FLOOR SHOWER ROOM
- GUEST BEDROOM ENSUITE
- DOUBLE GARAGE & DRIVEWAY PARKING
- BEAUTIFULLY LANDSCAPED GARDENS TO FRONT & REAR

This charming detached family home occupies an elevated position and offers spacious and versatile accommodation and is immaculately presented throughout.

The enclosed front entrance porch opens to the welcoming reception hallway with stairs rising to the first floor. On the ground floor, the lounge has a stunning feature bay window overlooking the beautifully landscaped front garden. From the lounge there is access to a generously sized dining room/kitchen with two sets of sliding glazed doors opening to a large conservatory to the rear. The kitchen is stylishly fitted with a good range of shaker style base, wall and display units including breakfast bar and integrated appliances.

The master bedroom on the ground floor benefits from a modern ensuite bathroom and built-in wardrobes and a further ground floor bedroom/office has a shower room just next door.

On the first floor there are two further bedrooms – one with a wash hand basin and one with an ensuite shower room.



Outside, the gardens are a particular feature – beautifully landscaped and maintained throughout. Driveway access to the side leads to a detached double garage set alongside the rear garden which is walled and fenced to provide a good degree of privacy. Extensive paving adjoins the rear of the property with steps leading up to an artificial lawn and onward to established feature and specimen planting towards the rear of the plot.

Additional Information

Energy Performance Rating: D

Council Tax Band: F

Tenure: Freehold

Flood Risk: Very low but refer to gov.uk, check long term flood risk

Flooded in the last 5 years: No

Conservation area: No

Listed building: No

Tree Preservation Order: No

Parking: Private driveway & double garage

Utilities: Mains electricity, mains gas, mains water

Heating: Gas Central Heating

Drainage: Mains sewerage

Broadband: Refer to Ofcom website

Mobile Signal: Refer to Ofcom website



GROUND FLOOR

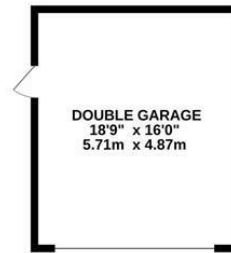
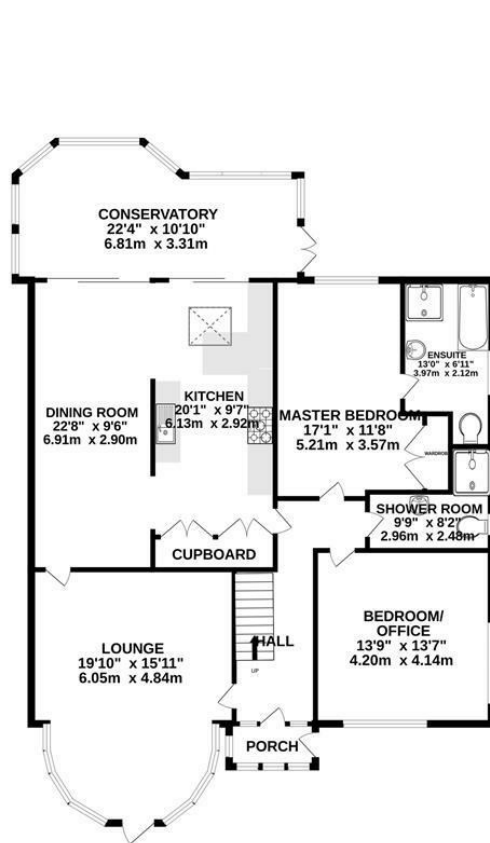

1ST FLOOR



Whilst every attempt has been made to ensure the accuracy of the floorplan contained here, measurements of doors, windows, rooms and any other items are approximate and no responsibility is taken for any error, omission or mis-statement. This plan is for illustrative purposes only and should be used as such by any prospective purchaser. The services, systems and appliances shown have not been tested and no guarantee as to their operability or efficiency can be given.
Made with Metropix ©2025

These particulars are believed to be correct but their accuracy is not guaranteed and they do not form part of any contract. Whilst every effort is made to ensure the accuracy of these details, it should be noted that the above measurements are approximate only. Floorplans are for representation purposes only and prepared according to the RICS Code of Measuring Practice by our floorplan provider. Therefore, the layout of doors, windows and rooms are approximate and should be regarded as such by any prospective purchaser. Any internal photographs are intended as a guide only and it should not be assumed that any of the furniture/ fittings are included in any sale. Where shown, details of lease, ground rent and service charge are provided by the vendor and their accuracy cannot be guaranteed, as the information may not have been verified and further checks should be made either through your solicitor/conveyancer or by referring to the home information pack for this property. Where appliances, including central heating, are mentioned, it cannot be assumed that they are in working order, as they have not been tested. Please also note that wiring, plumbing and drains have not been checked.



EDWARDS
ESTATE AGENTS

Ferndown Office

404 Ringwood Road, Ferndown, Dorset, BH22 9AU • www.edwardstates.com
01202 855595